Für Herrn Nikolaus Geier – Schramm,
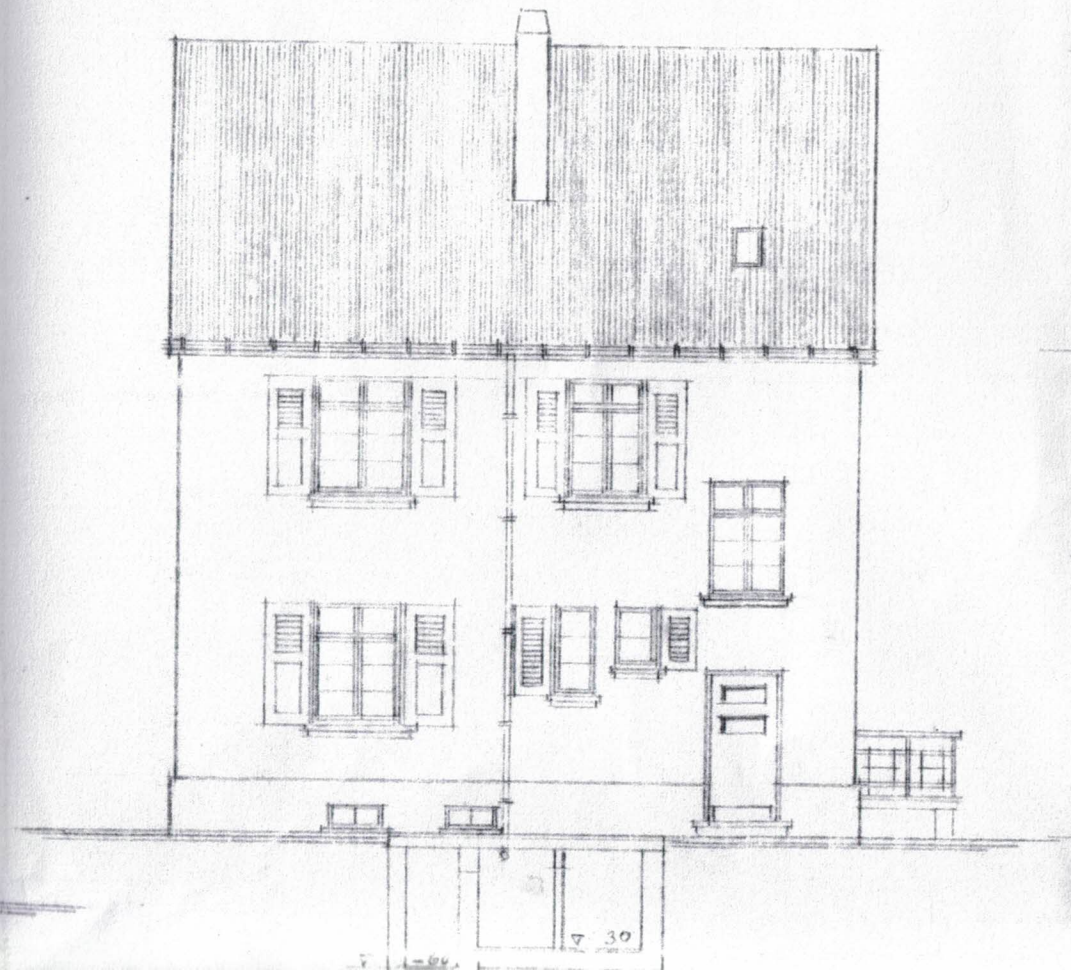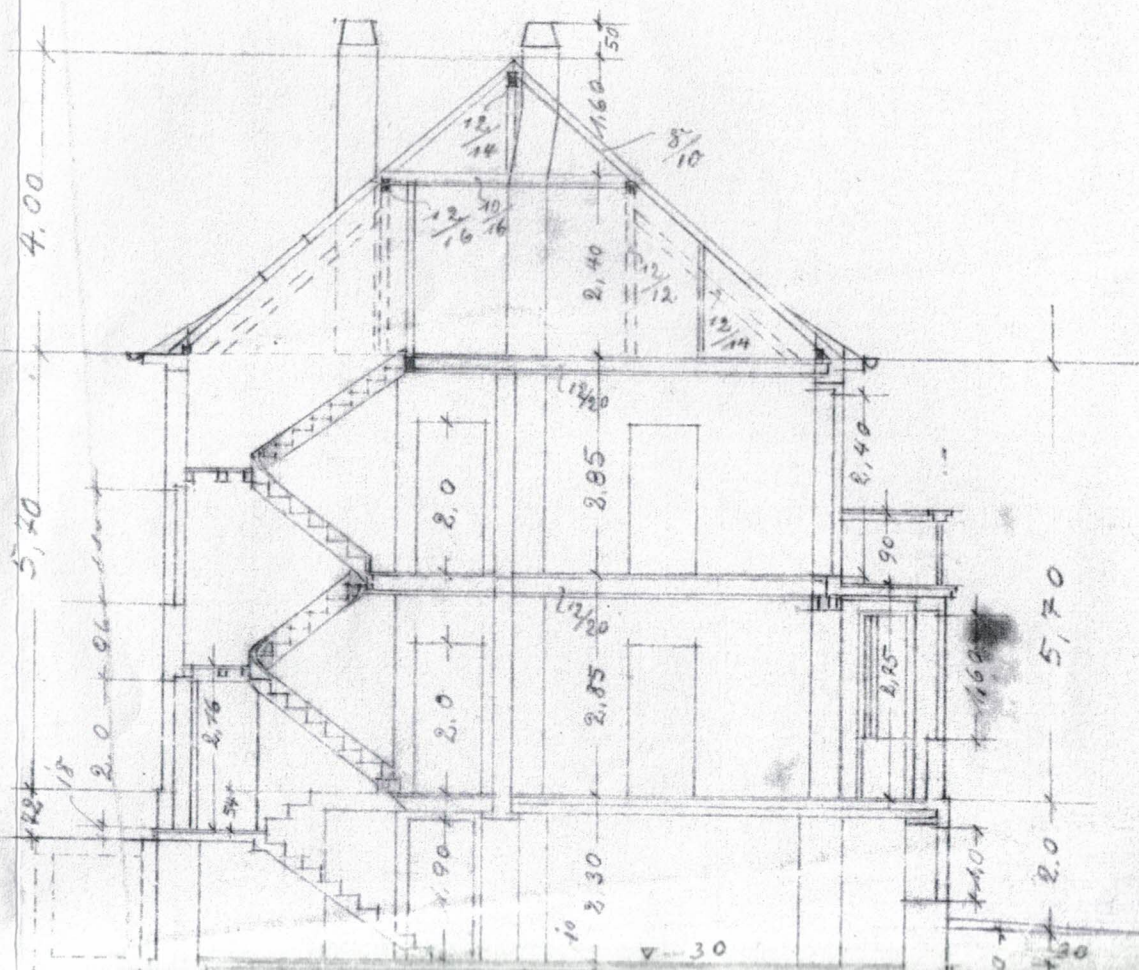
Grundriß. Maßstab 1:100.